DIVISION OF ACADEMIC AFFAIRS
BINGHAMTON UNIVERSITY

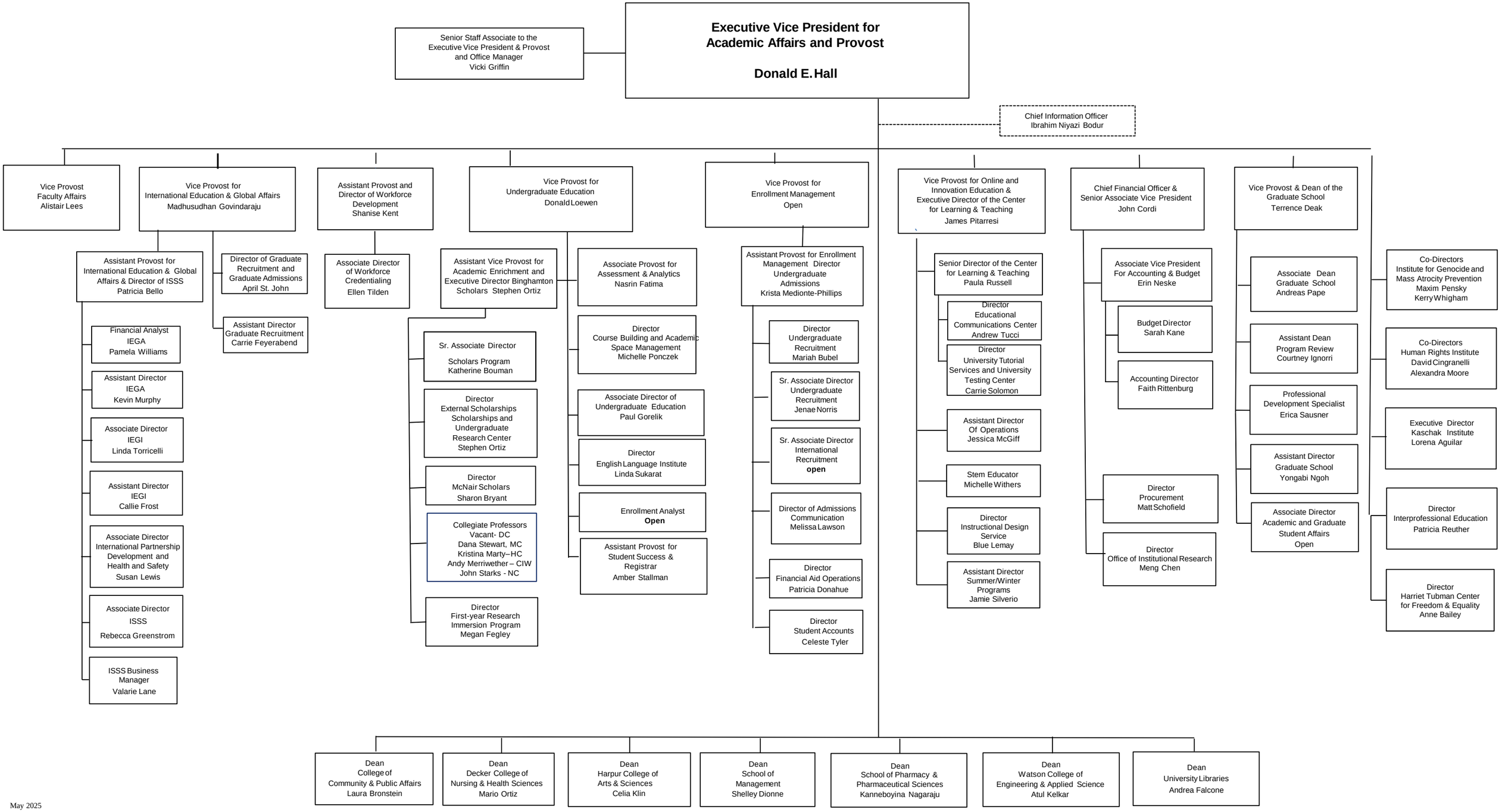

May 2025