

**STUDENT EXHIBITION**

# STUDENT EXHIBITION

MAY 17 - JUNE 30, 1970

University Art Gallery - State University of New York at Binghamton



## FOREWORD

With the help of many fine professors of art our students are producing more and more excellent art work each year. In this catalog we have depicted some, unfortunately not all, of the superior talent displayed in the annual Student Exhibition. I hope this first catalog sets a precedent and inspires others to publish more and better student catalogs in the future.

I would like to thank Sue Stierer, co-chairman, Seth Robin, chairman for the coming year, and Karen Clark for all their efforts in helping to make this catalog possible. I would also like to thank Judith Dunham for her devoted work as co-chairman for our Committee, as well as Francine Notte, Christopher Focht, and Miss Elizabeth Van Horn and Mr. Michael Milkovich of the University Art Gallery, for their generous support.

Cheryl Formisano  
Co-chairman  
Student Art Gallery Committee



## STUDENTS IN EXHIBITION

Allen, Craig  
 Angeline, Pat  
 Aronson, Carol  
 Asch, Deborah  
 Baldwin, Bob  
 Barrie, Patrick  
 Baskin, Anita  
 Begley, Melissa  
 Bellomo, Maria  
 Bernhard, Lawrence  
 Besterman, Meryl  
 Block, Richard  
 Bloom, Amy  
 Bobry, Rita  
 Brozost, Cheryl  
 Buczkowski, Linda  
 Carey, Lorraine  
 Checker, Nancy  
 Cherenson, Heidi  
 Clark, Karen  
 Cohen, Carol  
 Contini, Sue  
 Cook, Sally  
 Cooney, Helen  
 Cooper, Edith  
 Dakan, Randy  
 Davidson, Deborah  
 Deboer, Shirley  
 Dorph, Douglas  
 Duffy, Laurie  
 Dunda, Dennis  
 Finucane, Mary  
 Fox, Rosalie  
 Fried, Marian

Friedheim, Valerie  
 Friedman, Thomas  
 Fung, Rowennie  
 Gallagher, Penny  
 Glass, Dennis  
 Green, Sherry  
 Greenbaum, Eileen  
 Griffith, Gail  
 Guy, Joseph  
 Hagopian, Sue  
 Hanna, Anita  
 Harris, Jonathan  
 Harris, Toby  
 Harvey, David  
 Hasak, Monica  
 Hauze, Carol  
 Heettner, Janet  
 Hentschel, Alex  
 Holeian, Ellen  
 Horn, Hope  
 Howard, Marjorie  
 Hyde, Cheryl  
 Johnson, Michael  
 Kahn, Elizabeth  
 Kalfal, Jesse  
 Kaplan, Jane  
 Karpel, Linda  
 Katzman, Louise  
 Kelemen, John  
 Kilgrow, David  
 Kune, Beverly  
 Kurlander, Karen  
 Langlois, William  
 Larney, Lucile

Laxer, Teven  
 Levitt, Patricia  
 Levy, Judith  
 Longhurst, Loraine  
 Martin, Lee  
 Maryles, Sandra  
 Mason, Karil  
 McDuffie, Susan  
 McGarry, Barbara  
 Michael, Suzanne  
 Mohr, Brian  
 Mohr, Kevin  
 Monk, Robert  
 Morford, Helen W.  
 Nelson, Claudia  
 Norris, Barbara  
 O'Brien, Dennis  
 Oliver, Chris  
 Ostrove, Nancy  
 Palmieri, Vincent  
 Panson, Deborah  
 Pena, Albert  
 Pender, Deborah  
 Polk, Adrienne  
 Purple, Judith  
 Rabinowitz, Ellen  
 Rachlin, Henry  
 Reeve, Stewart  
 Rejszel, Rosemary  
 Riddell, Linda  
 Rowley, Elizabeth  
 Rubin, Melanie  
 Samet, Scott  
 Schwartz, Melvin

Seekamp, Michael  
 Semowich, Charles  
 Sessler, Sharon  
 Shapiro, Janet  
 Sherman, Gail  
 Silver, Libby  
 Silverman, Barry  
 Smith, Jacqueline  
 Sophrin, Diane  
 Sproul, Miriam  
 Stierer, Sue  
 Stykowitz, Michael  
 Sullo, Nancy  
 Sutor, Irene  
 Tafler, David  
 Thomas, Lisa  
 Troiani, Rachele  
 Tsao, Peggy  
 Tunis, Heather  
 Tunis, Roslyn  
 Turecek, Susan Moran  
 Vanek, Albert  
 VanNamee, Karen  
 VanNostrand, Carol  
 Vietze, Alan  
 Wachta, Carolyn  
 Wasilewski, Louise  
 Weissman, Helene R.  
 Whalen, Kathie  
 White, Kathleen  
 Wolpin, Amy  
 Yeske, Pam



## CATALOGUE ILLUSTRATIONS

BALDWIN, BOB

- \*1. Concrete sculpture
- \*2. Self-Portrait, pencil
- 3. Self-Portrait #3, etching

BROZOST, CHERYL

- 4. Figure, woodcut

CLARK, KAREN

- 5. Collage, mixed media
- 6. Collage, mixed media

CONTINI, SUSAN

- 7. Collage, mixed media

DAVIDSON, DEBORAH

- 8. Study in Light-Birches, Conté

DUNDA, DENNIS

- \*9. Photograph
- 10. Photograph

DWINNELL, WAYMAN

- 11. Gradations, pencil

FRIED, MARIAN

- 12. Folded plastic

GALLAGHER, PENNY

- 13. Gesture drawing, ink
- 14. Wood sculpture

GREENBAUM, EILEEN

- 15. Progression and Transformation, mixed media

HARRIS, JONATHAN

- \*16. Folded plastic

KILGROW, DAVID

- 17. Woodcut

LEVY, JUDITH SPENCER

- 18. Hedax, intaglio

MASON, KARIL

- \*19. Brigitta, etching
- 20. Figure, mixed media

PALMIERI, VINCENT

- 21. Plastic sculpture

PURPLE, JUDITH

- 22. Sculpture

REJSZEL, ROSEMARY

- 23. Acrylic painting

RUBIN, MELANIE

- \*24. Landscape, etching

SEEKAMP, MICHAEL

- 25. Wire sculpture

STIERER, SUE

- 26. Landscape, pencil

THOMAS, LISA

- \*27. Marble sculpture

TSAO, PEGGY

- \*28. Painting

TURECEK, SUSAN MORAN

- 29. Bag and Apples, pencil
- 30. Painting

VANEK, ALBERT

- 31. Relief, Foam-core

WACHTA, CAROLYN

- 32. Ink drawing

WASILEWSKI, LOUISE

- 33. Woodcut

WEISSMAN, HELENE R.

- 34. Bones and Sewing Machine, ink

\*Indicates works chosen  
for Departmental Collection.



## ILLUSTRATIONS



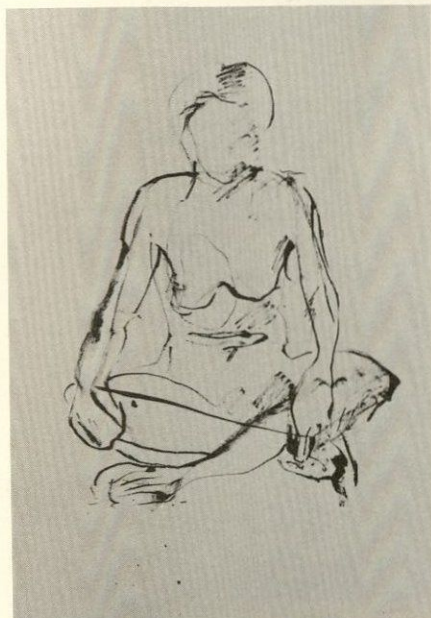

13



19

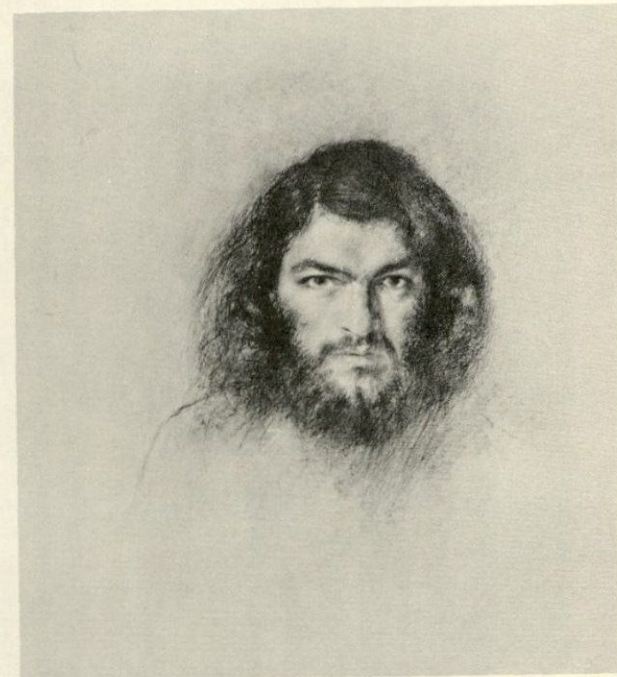

2

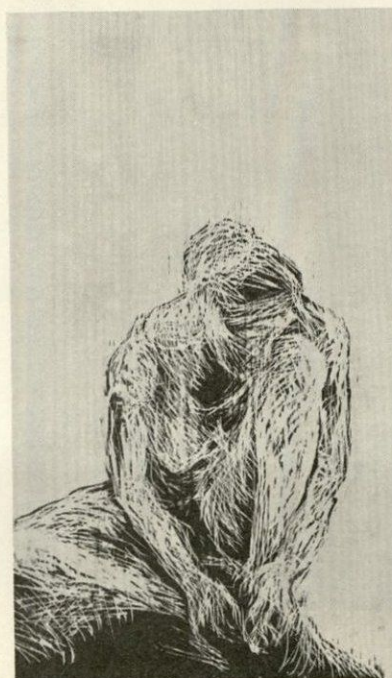

4



33



15

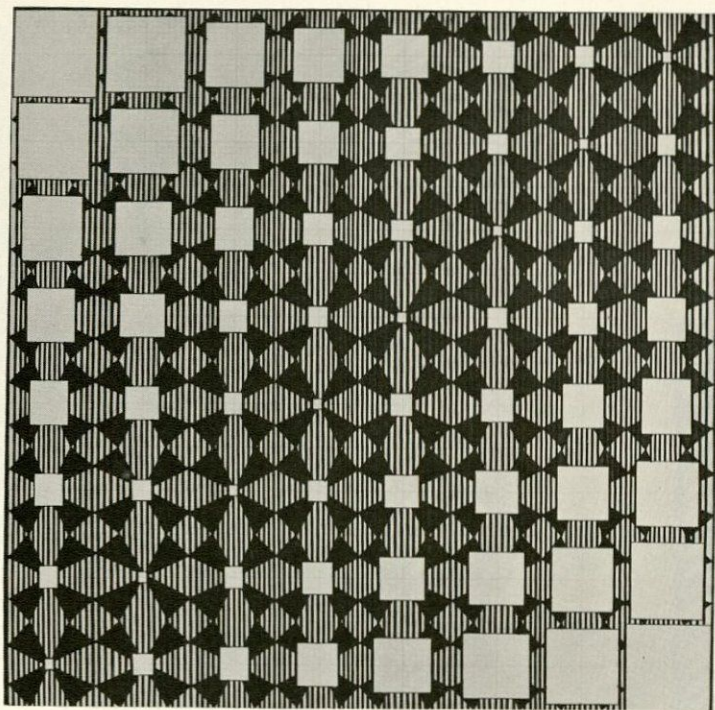

21

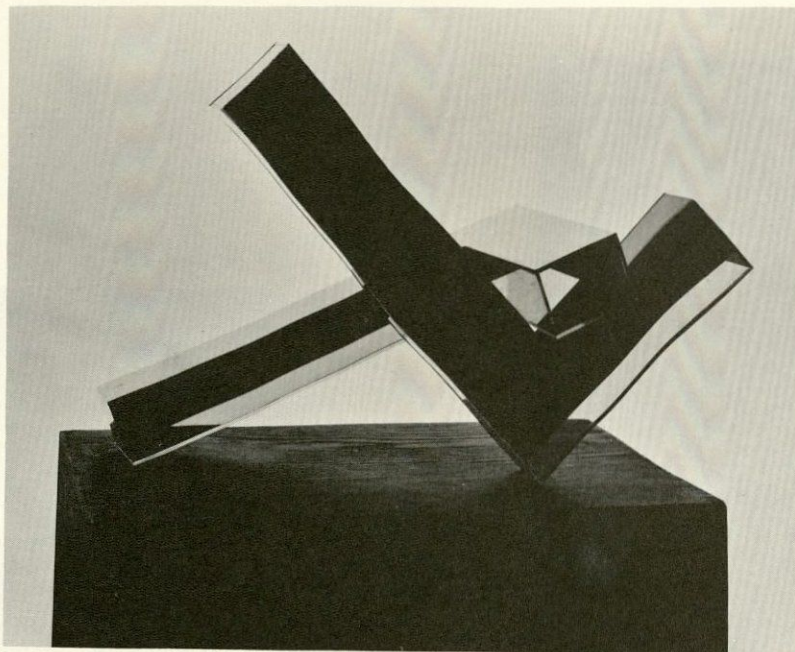

27

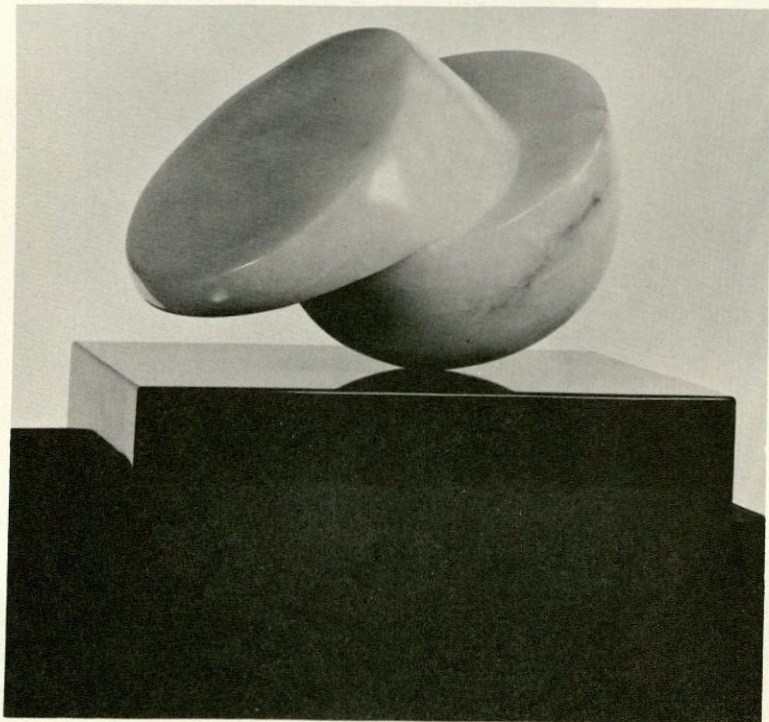

5

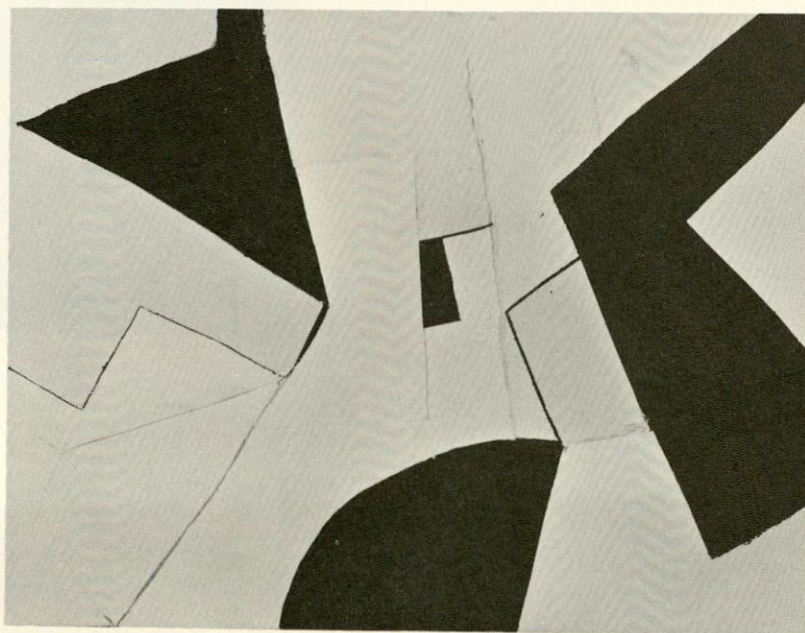



28

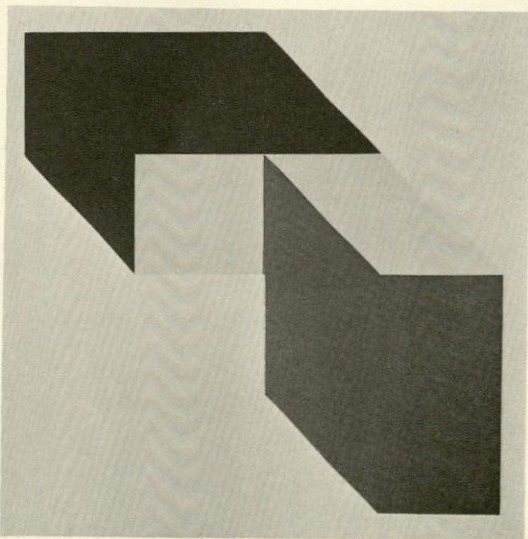

32

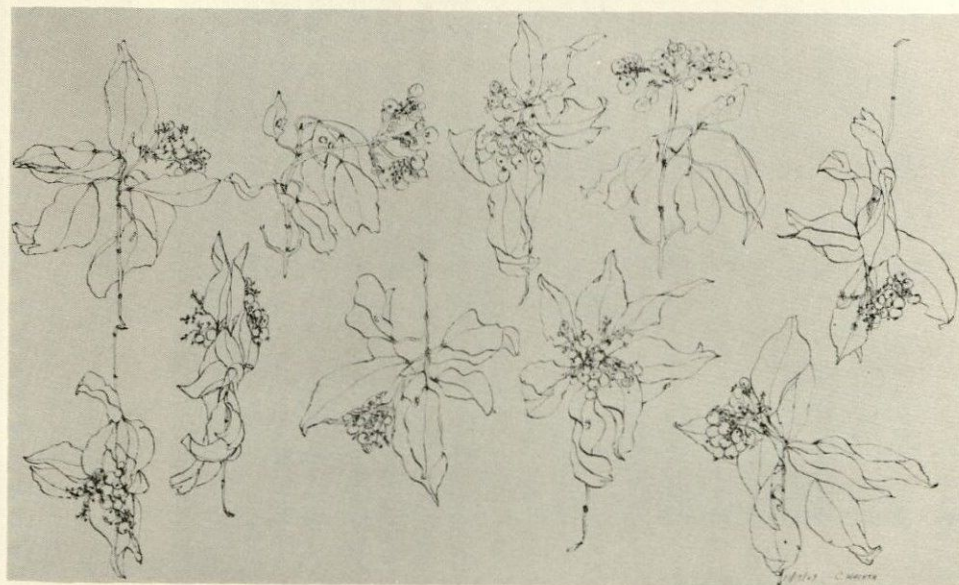

10

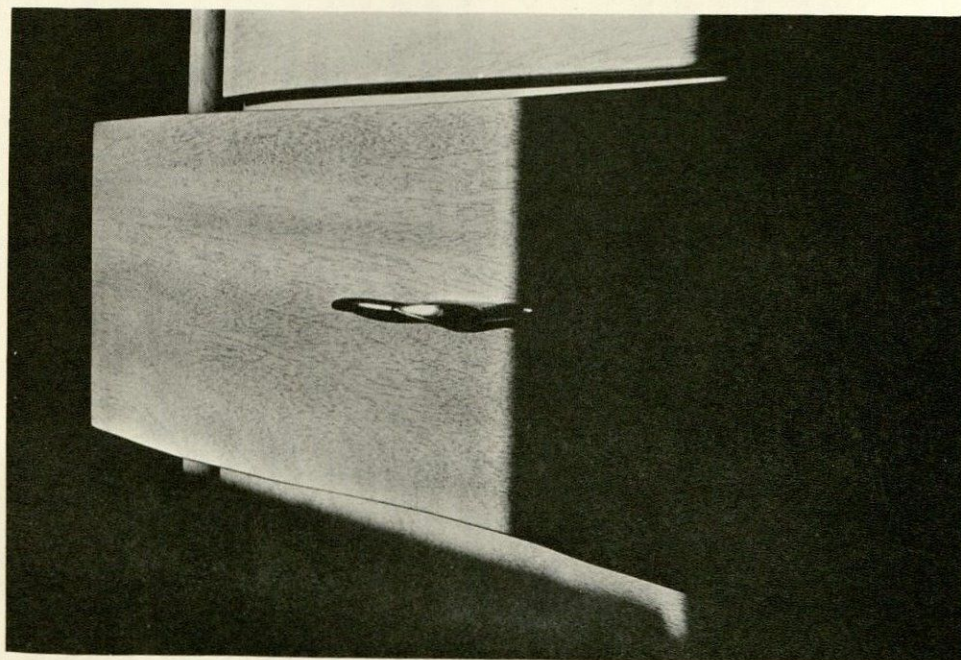

18

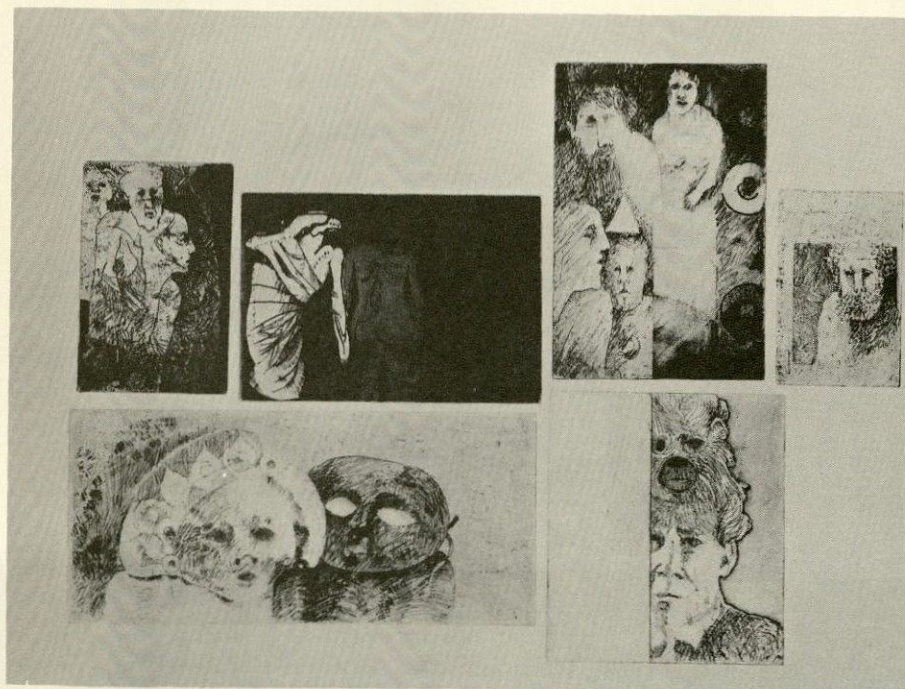



16

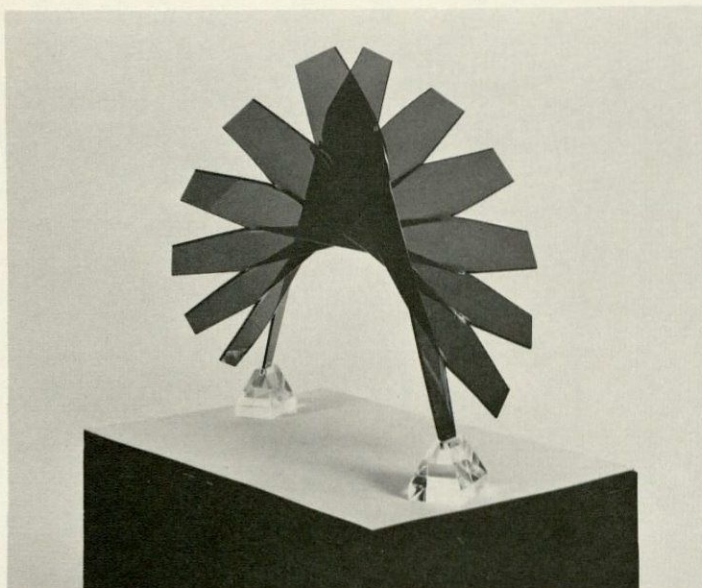

25

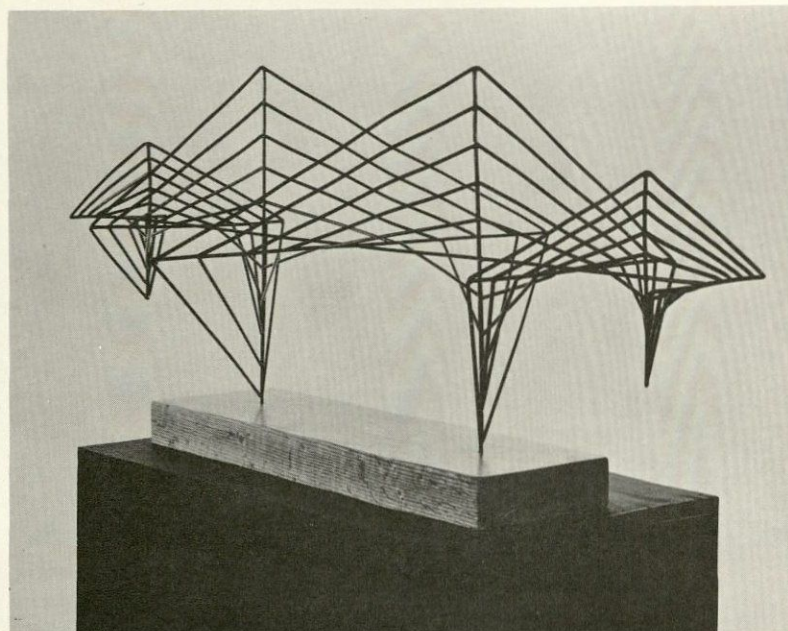

1

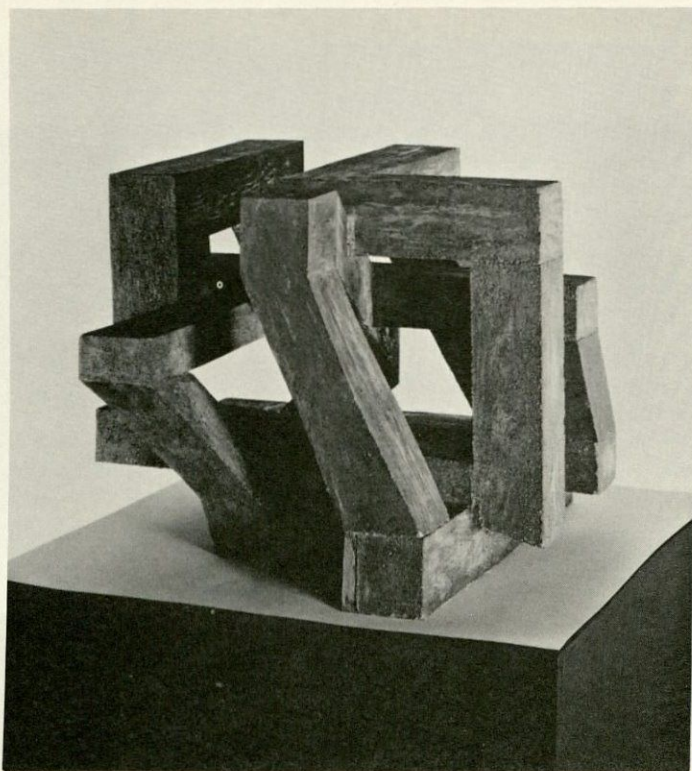

14

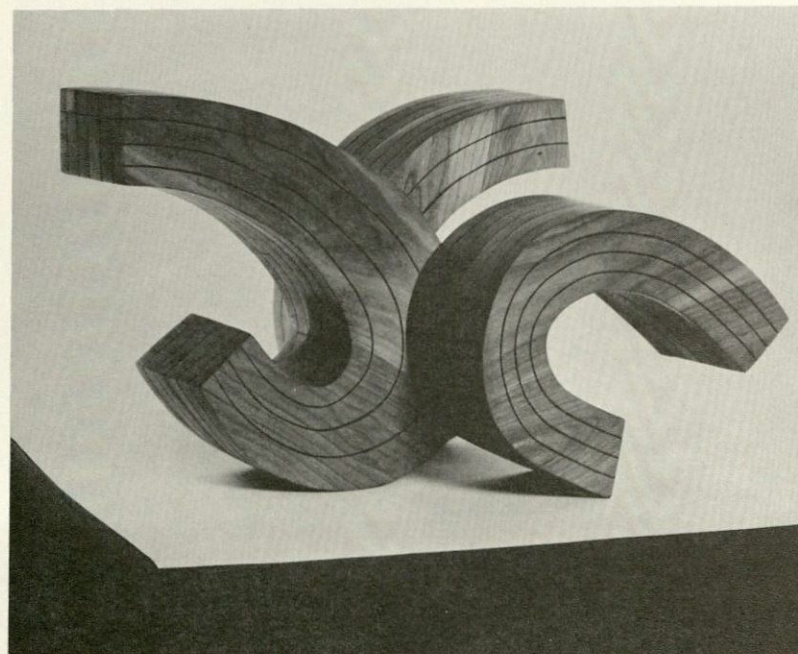



12

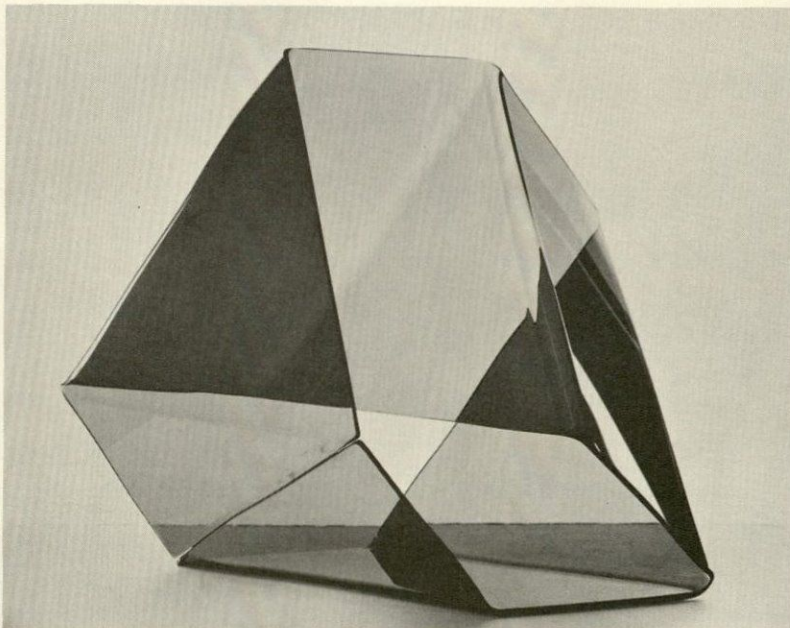

31

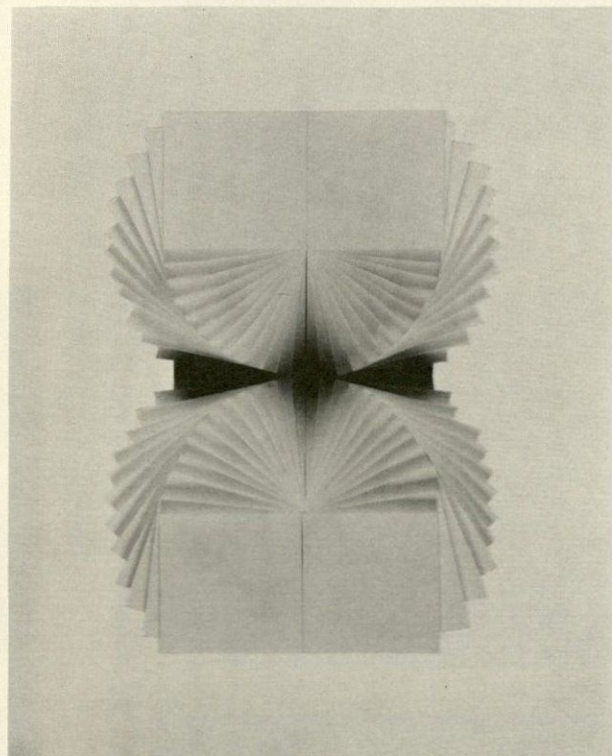

23

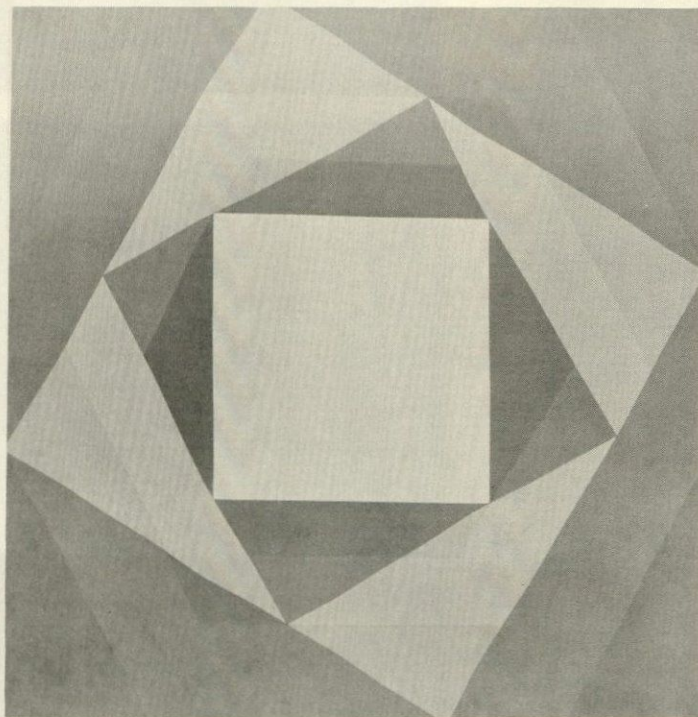

22

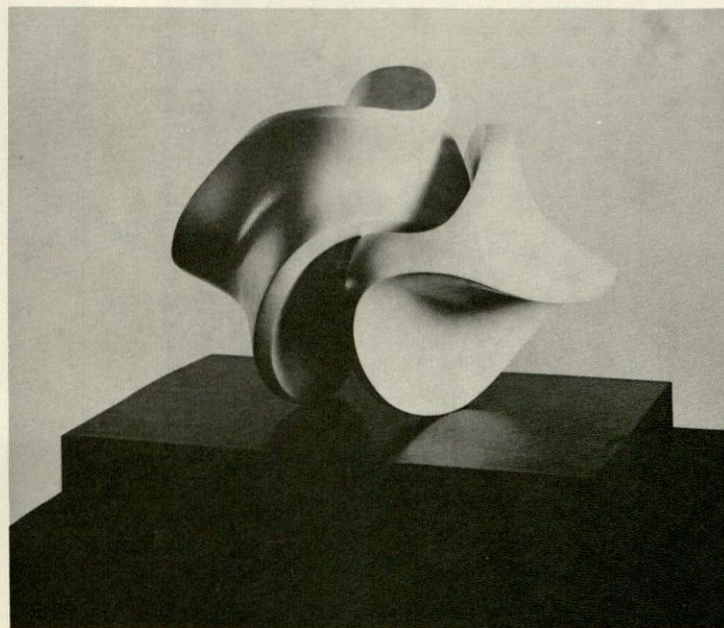



7



34



11

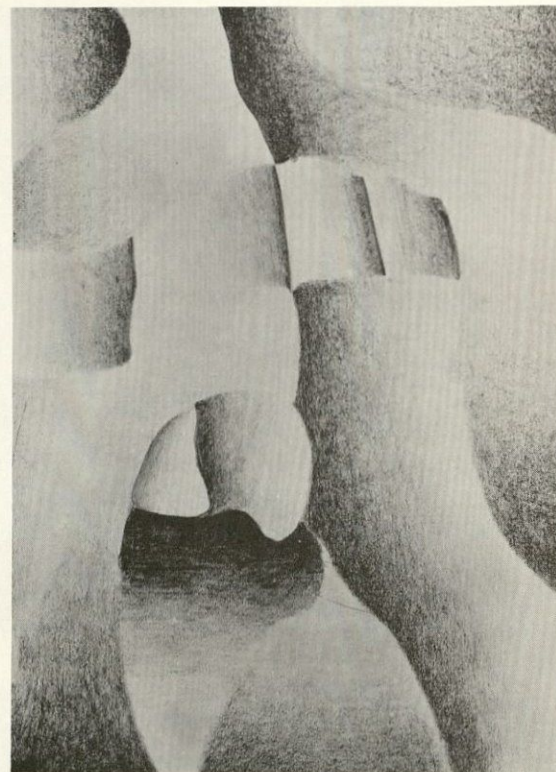

17

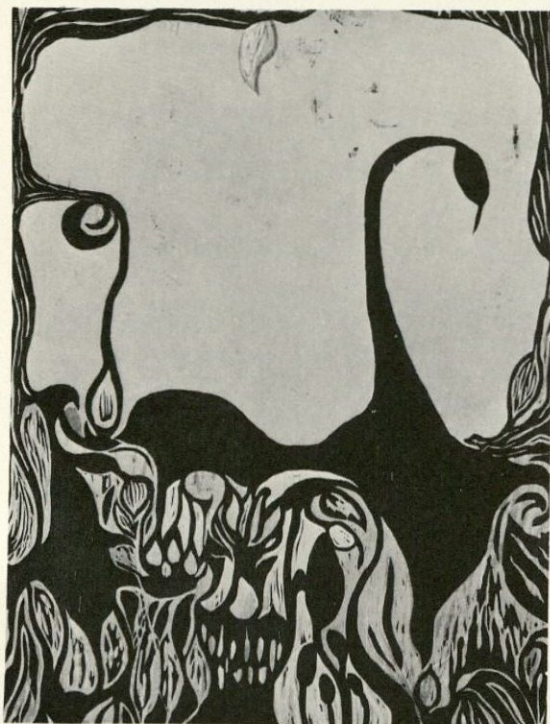

9

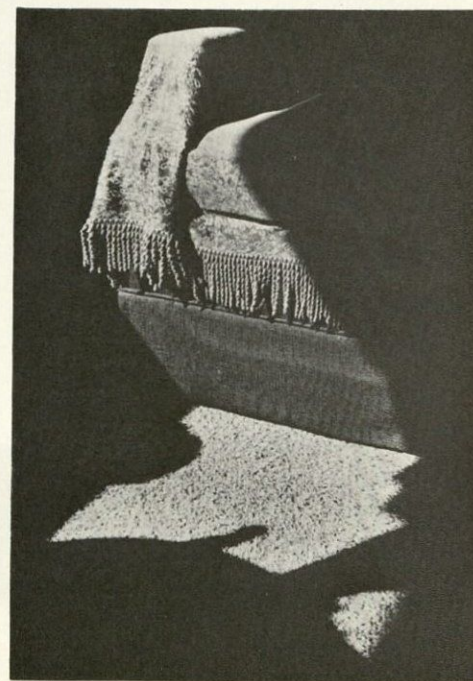



26



29

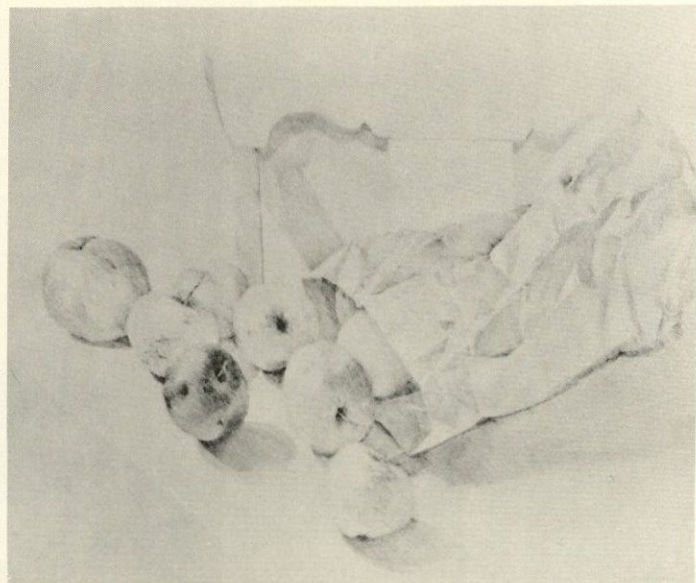

24

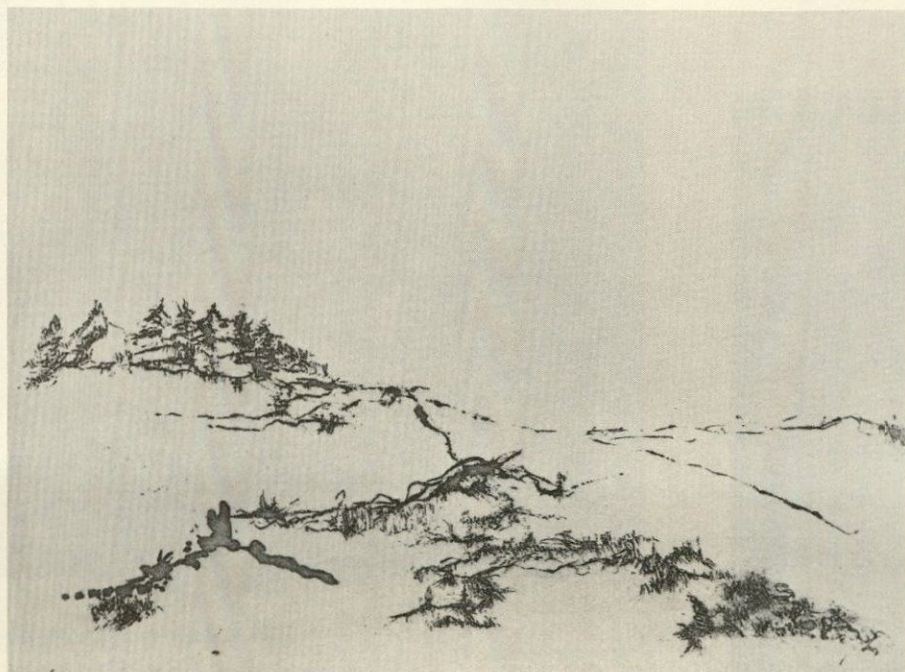

8







20

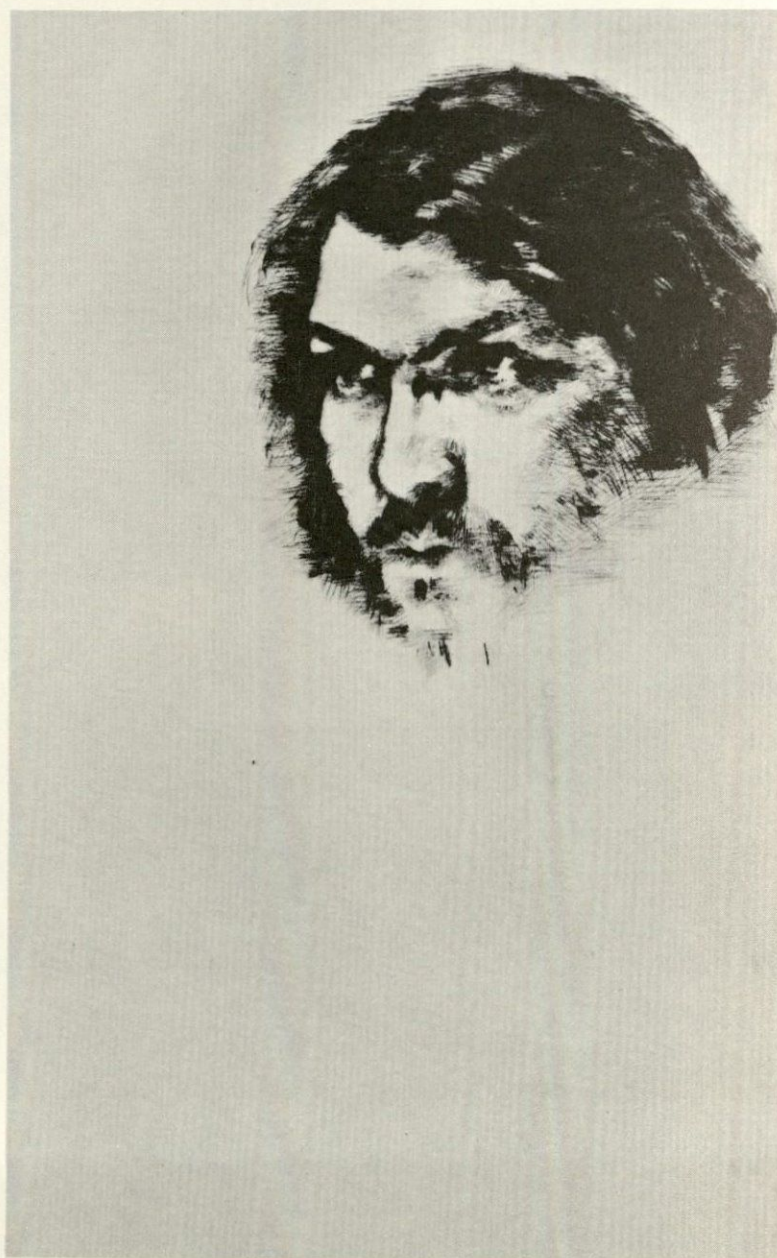

3

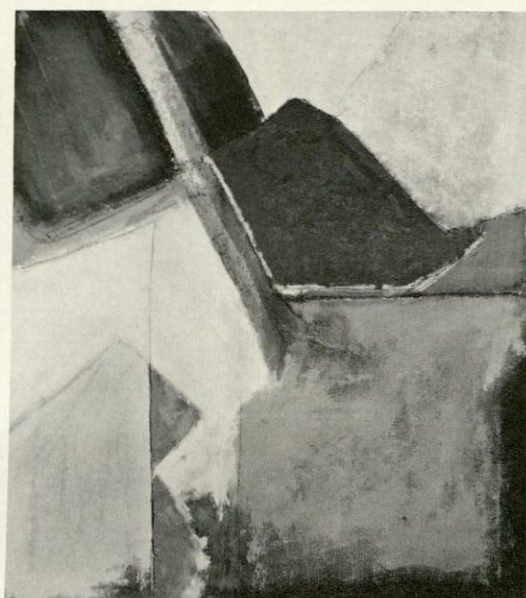

6

30



LAYOUT: Cheryl Formisano  
Francine Notte  
Elizabeth Van Horn

PHOTOGRAPHY: Christopher Focht  
Cheryl Formisano